

# Patient report

Bio-Rad                      DATE: 09/11/2019  
D-10                         TIME: 03:49 PM  
S/N: #DJ4I016123        Software version: 4.30-2  
Sample ID:                 10575504  
Injection date             09/11/2019 02:48 PM  
Injection #: 15             Method: HbA1c  
Rack #: ---                 Rack position: 4

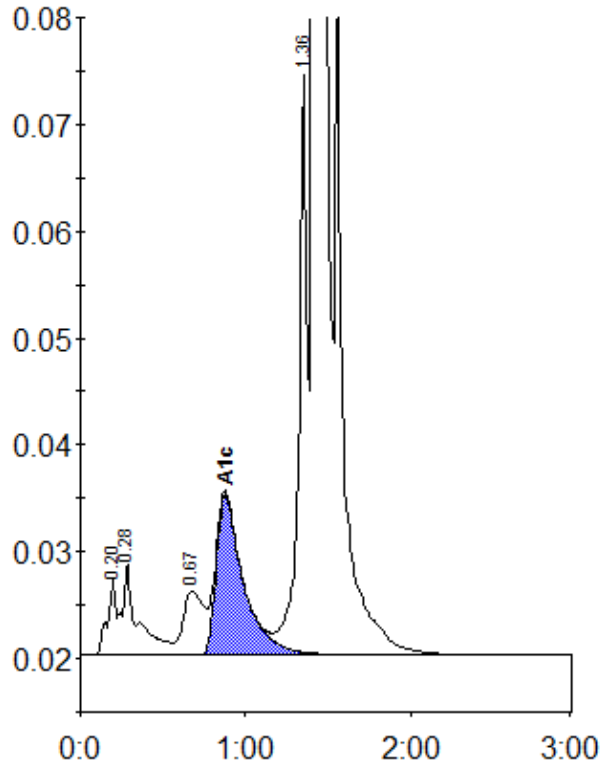

Peak table - ID: 10575504

Peak	R.time	Height	Area	Area %
A1a	0.20	7109	25851	0.8
A1b	0.28	8623	56084	1.7
LA1c/CHb-1	0.67	6001	52617	1.6
A1c	0.88	15055	171993	6.8
P3	1.36	54272	196767	5.8
A0	1.42	856329	2862042	85.0
Total Area:		3365354		

Concentration:	%
A1c	6.8